

MICROFILMED

WEST WATER IN ST DRIVE
WATER IN ST RW

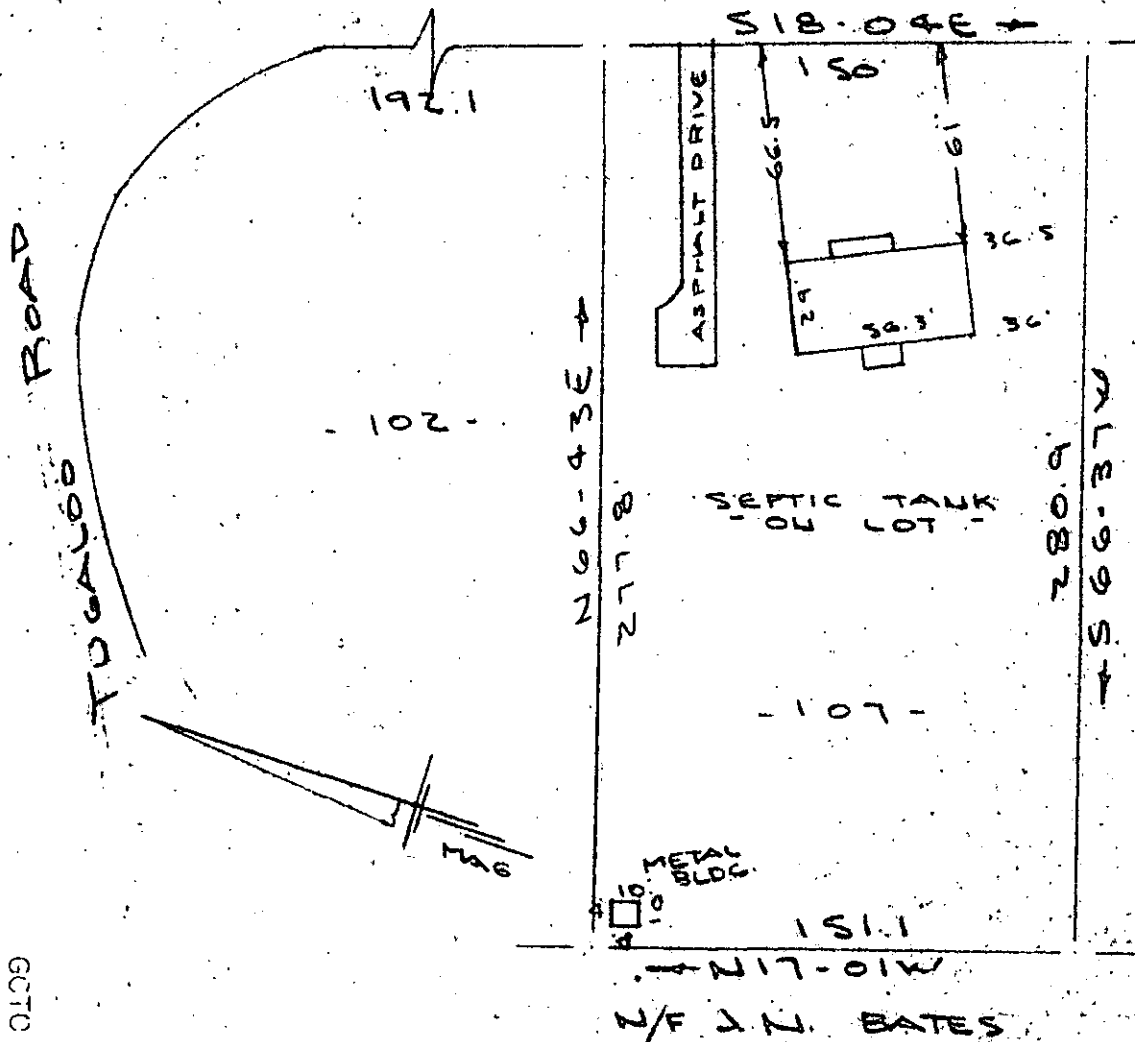

NOTE: Improvements on this lot are not in a flood hazard area.

PROPERTY OF
PAUL LEONARD STEWART & CAROLYN LYNN S. STEWART
NEAR GREENVILLE, S.C.
SCALE: 1" = 60' 20 JUNE 1979

This is to certify that on the 20th day of June, 1979, I surveyed the property shown on this plat, being known as lot 107 on plat of COLEMAN HEIGHTS and recorded in the RME Office Greenville County, S. C., in Plat Book "RR" at Page 115; and that the property lines, walls and buildings are as shown hereon, and that the walls and buildings located on said lot do not encroach or project on adjacent street or property, and that no adjacent walls or buildings encroach or project on said premises, and no power lines cross this property except as shown hereon.

38086
7-H-49
JUN 22 1979
GREENVILLE CO. S.C.
FILED
CAROLINA SURVEYING CO.
112 Mainly St.
Greenville, S. C.

R. B. Bruce
R. B. Bruce, RLS #1982

GCTO
1 JUN 22 1979
1.000CI

11 @ 912

19-1-2-15